

In Memoriam



We seem to live our whole lives through
and never fully know,
what joy we bring to others with
the seeds of life
we sow.

Each day we touch so many lives
with everything we do
a service done, perhaps a smile,
for a friend or
someone new.

And as we move from place to
place so much of
ourselves giving, we hold within our memories strong
the joy of life
and living.

—Katherine Weishaar



Clifford F. Krohn
School Service, 1962-1973





Thomas C. Kneusel — Principal



David Bilderback — Asst. Principal

Administration and Secretaries



Anne Tillison — Secretary — Asst. Principal



Joan Witkowski — Principal's Secretary



Kathy Wusler — Activities Clerk



Bonnie Manegold — Attend. Clerk



Mabel Bohlman — Guidance Sec.



Ceal Mathusek — Teachers' Aide

English

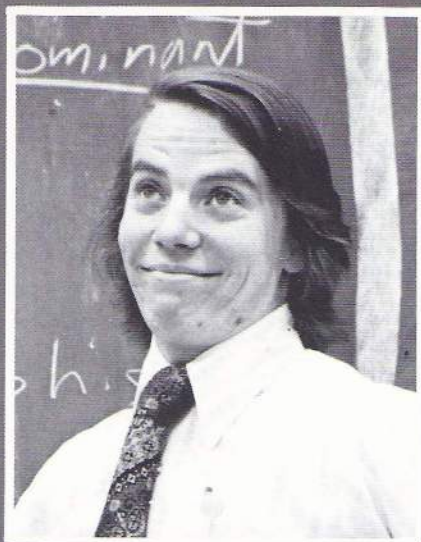

Robert Bearden — Debate



Vivian Bergland



Carolyn Bertorello — Parnassus in Print



Jane Cannon — Cardinal News

Carol Gissing — F.T.A., Medical Club





Nancy Check



Rachel Gould

Dianne Millard — Forensics

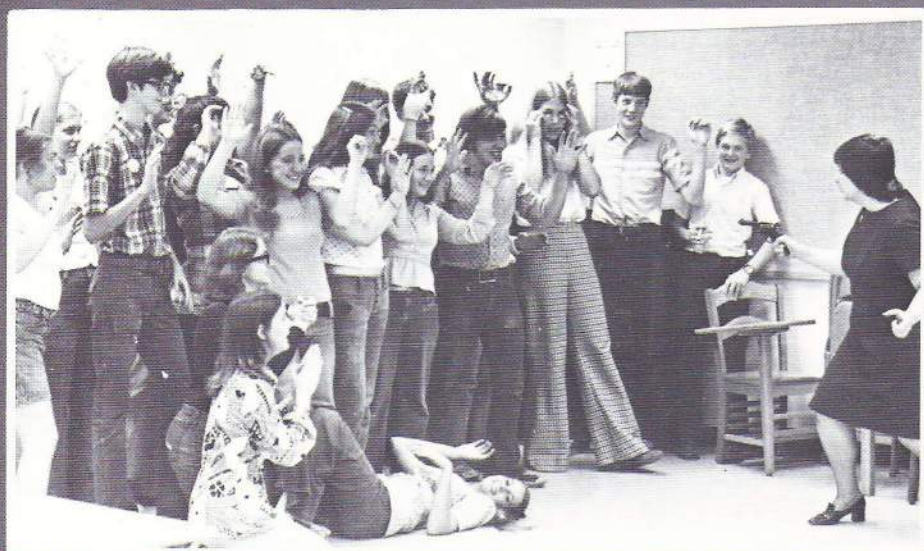
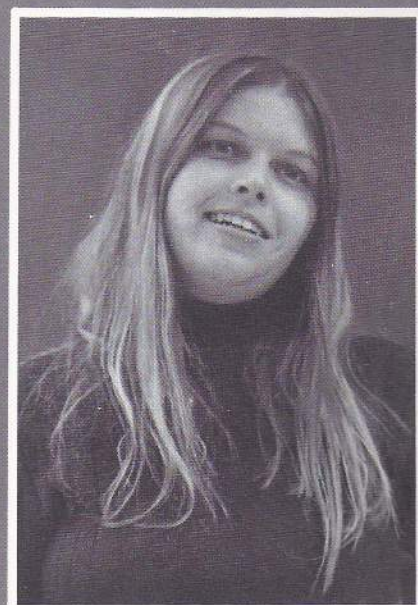

Karen Pentek — Cardinal Pernant

Craig Streff — Golf Coach

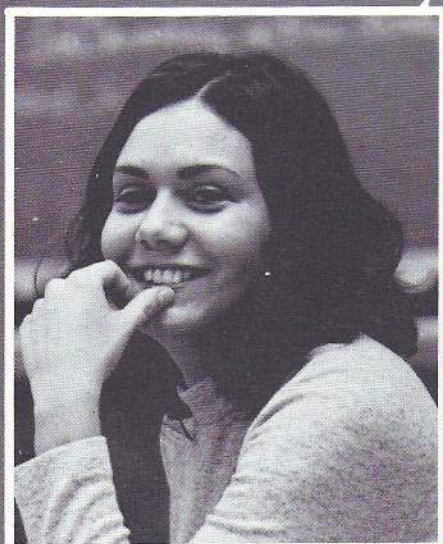

Christine Plath —
Student Announcers

English

Home Ec



Trudy Fehr — School Plays

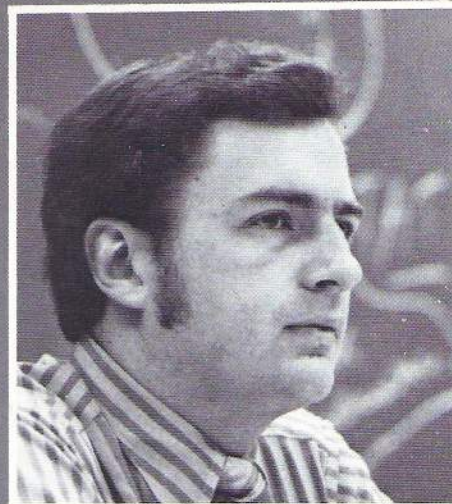

James Gilbert — Asst. Coach, FB and BB



Barbara Nelson — Red Cross

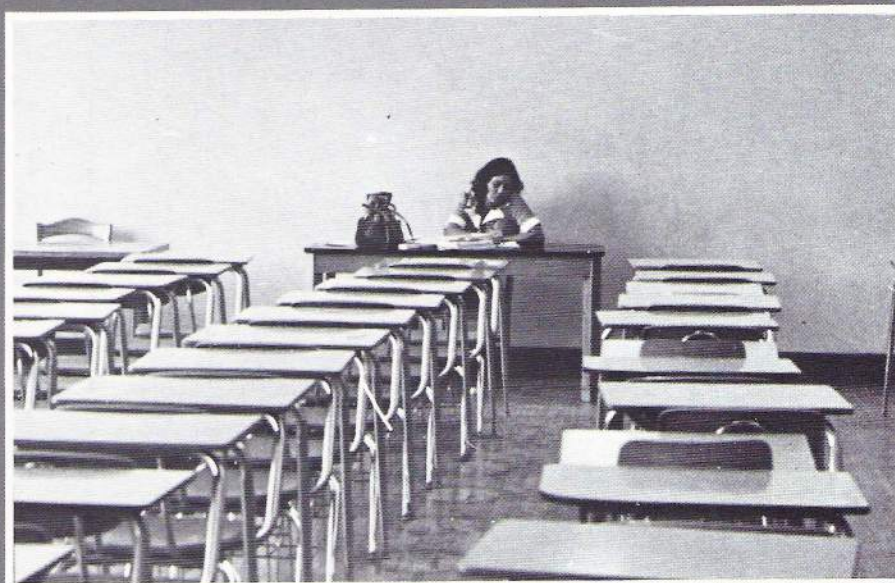

Barbara Mathiot

Mary Kramer



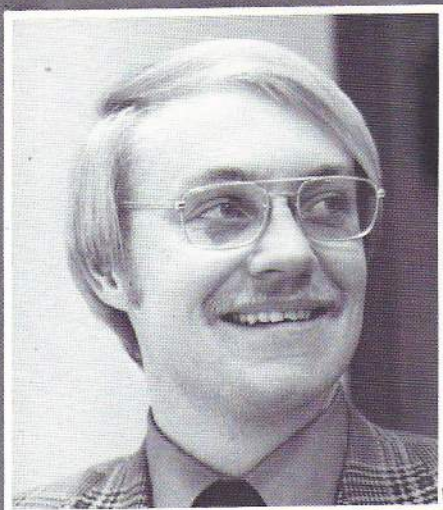

Robert Michaelson — A Capella Choir



Orville Matthias — Red Raider Band

Music

Jack Schaff — Orchestra



Richard Dawe — Pep Club

Sandra Lambert



Rose Davis —
Reading Resource Teacher



Art

Guidance



Victor Baker



Gloria Zepherin — Office Pages



Howard Doepke



Edward Hemenway



Ruth Skowlund





Karen Johnson



Mal Dodds

Mathematics

Thomas Duffy — Mu Alpha Theta

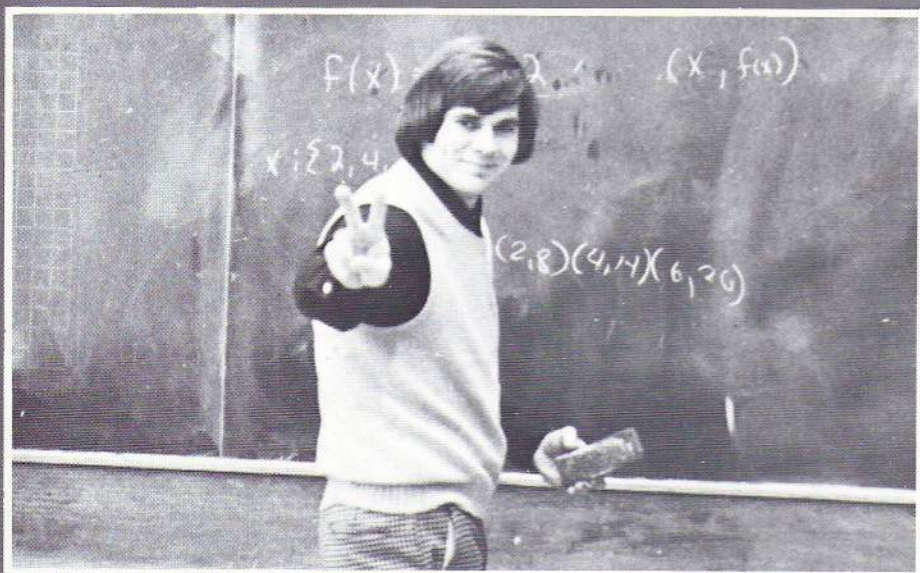
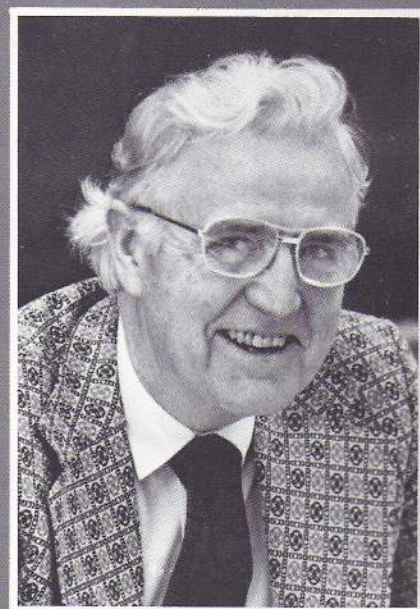

Samuel Waala — Wrestling Coach

Thomas Fohr — Chess Club

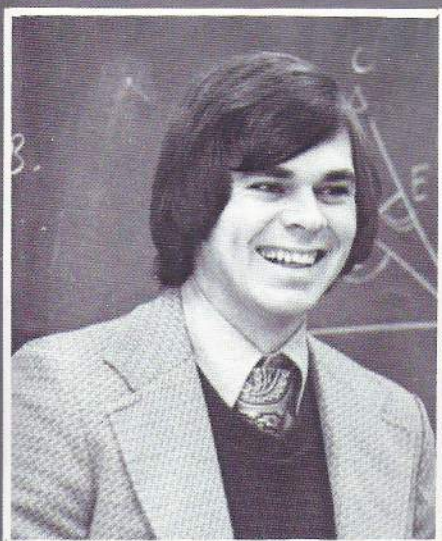

Arthur Fiet — Volleyball Coach

Mathematics

Phy. Ed.

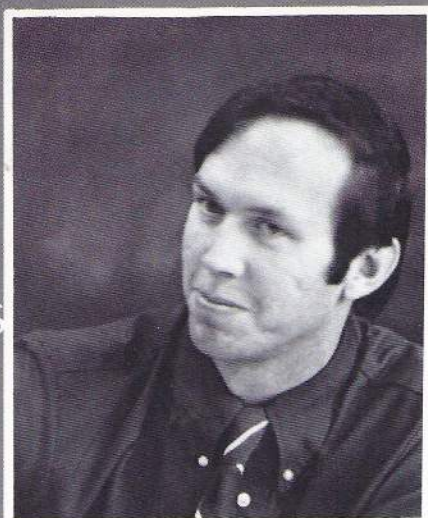

Roger Erickson — Track

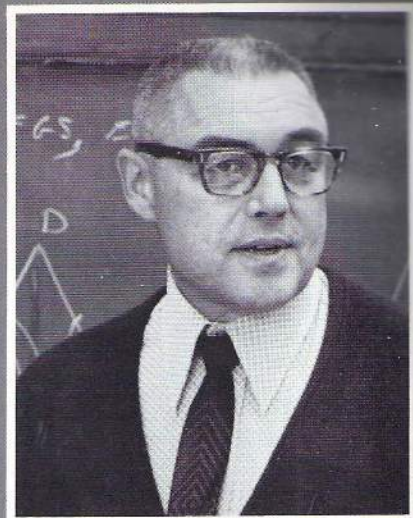

Allen Braem



Katie Curran — Track, VB, BB Coach



James Rebholz — Basketball Coach

Greg Gabriel — Athletic Director

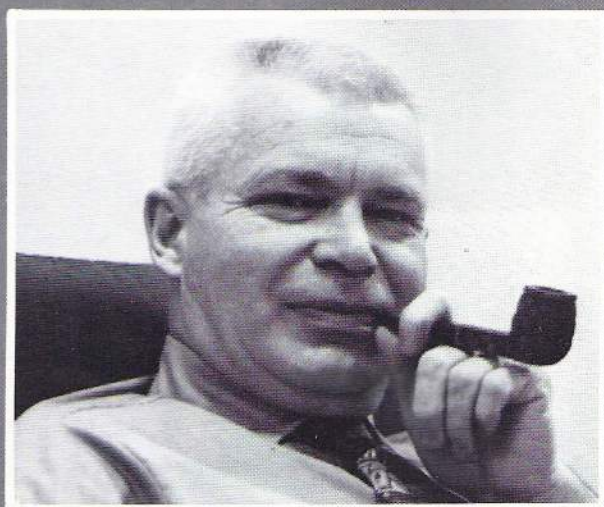
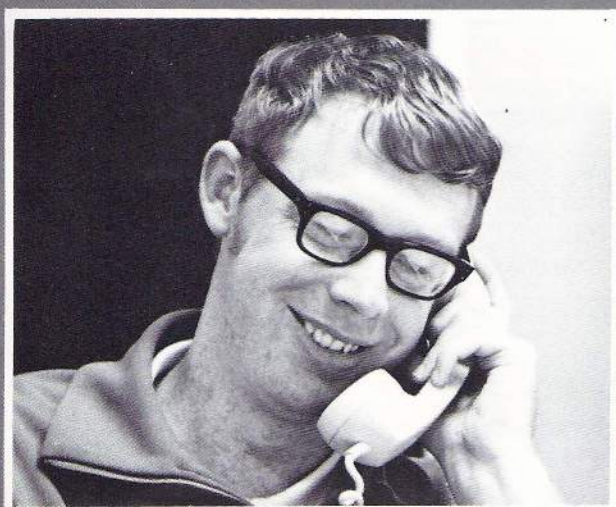

Supervisors

John Adams

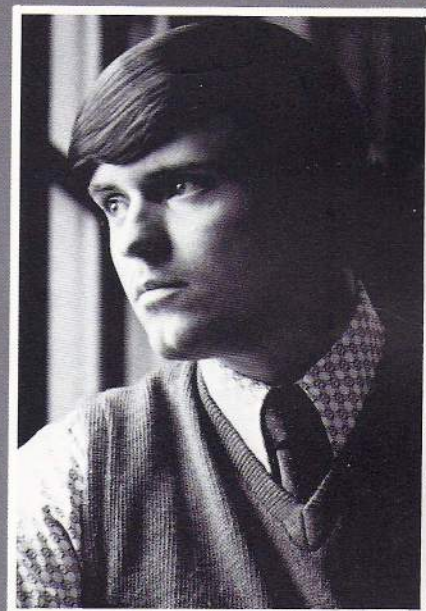
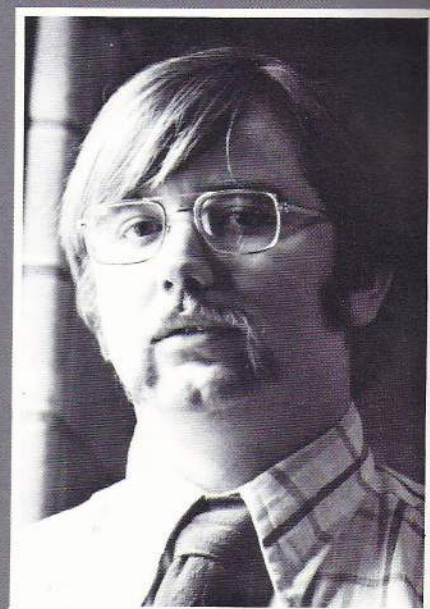

Doug Yahnke



Grace Morgan — Track, Tennis Coach,
Red Arrow

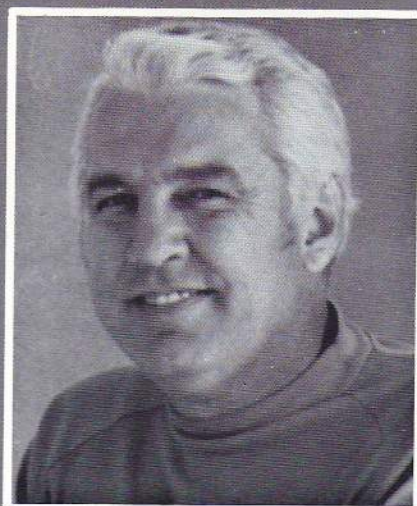

Edwin Olson — Boys's Intramurals

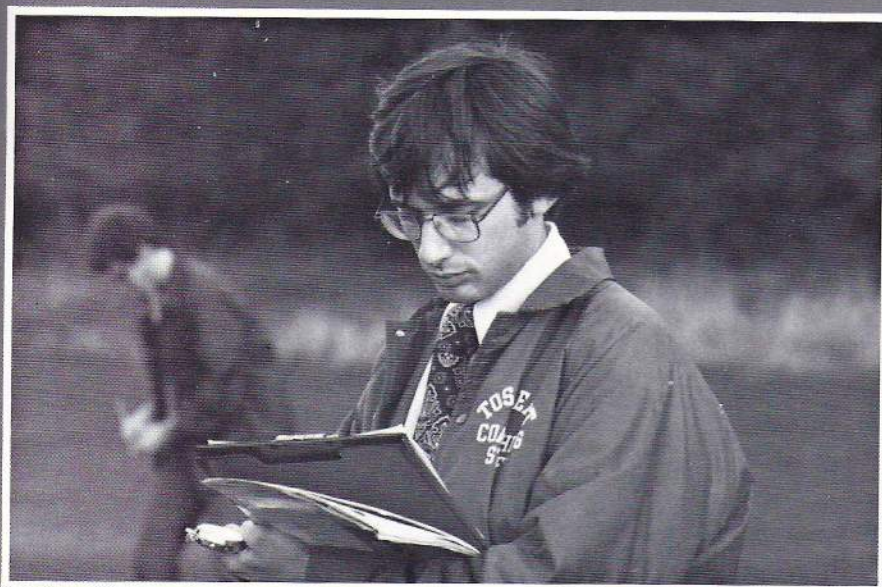

Dale Hittman — Asst. Coach FB

Sally Wieand — Modern Dance, Swim
Coach

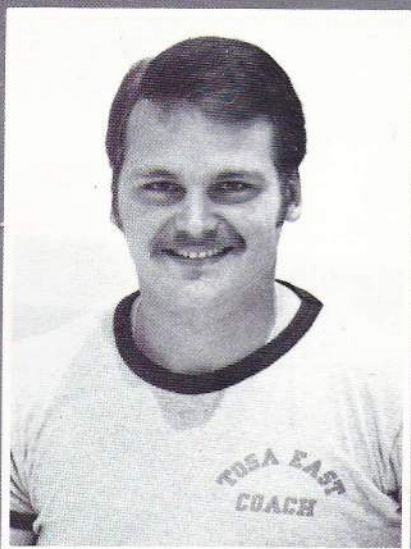

Foreign Language



Joseph Vitrano — Cross Country Coach

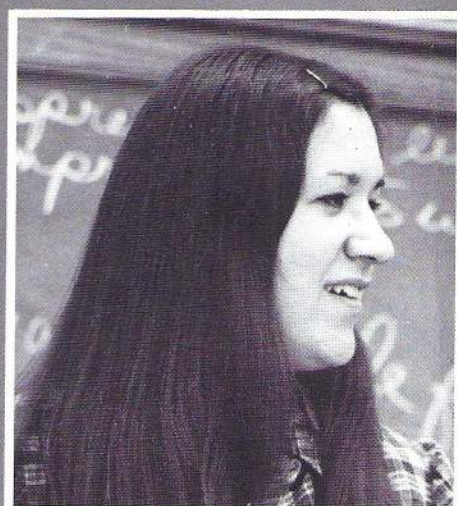

Joanne Hertel — Ski Club

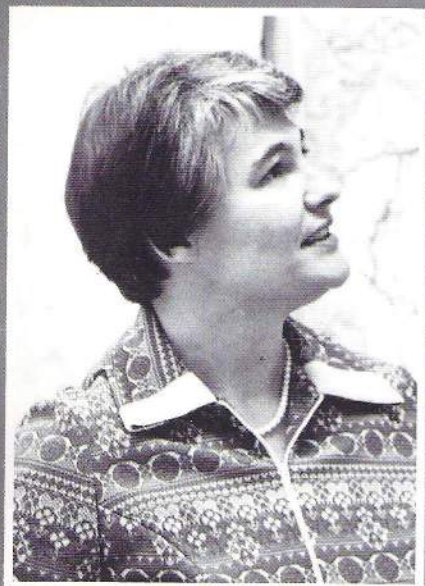

Hannelore Driessle



Walter Pyskir



Alma Silvernail

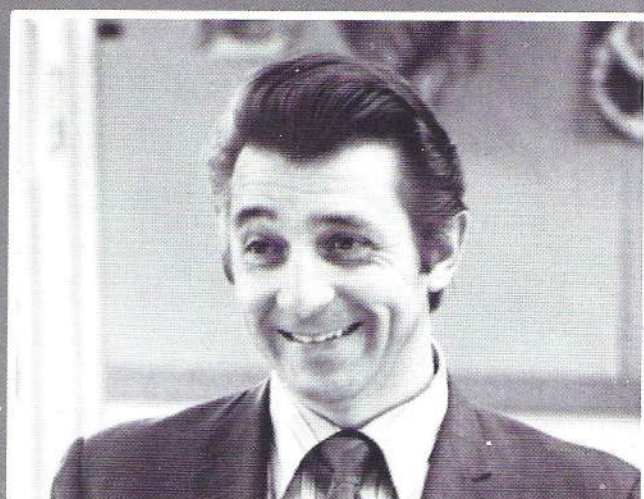



Harriet Merten



Nello Pacetti

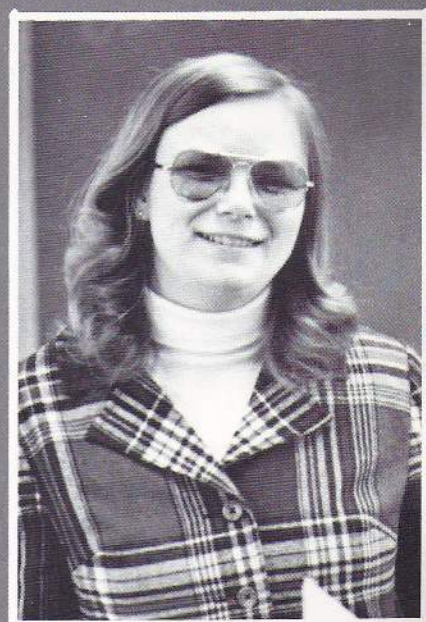

Sandra Rasmussen —
AFS Club

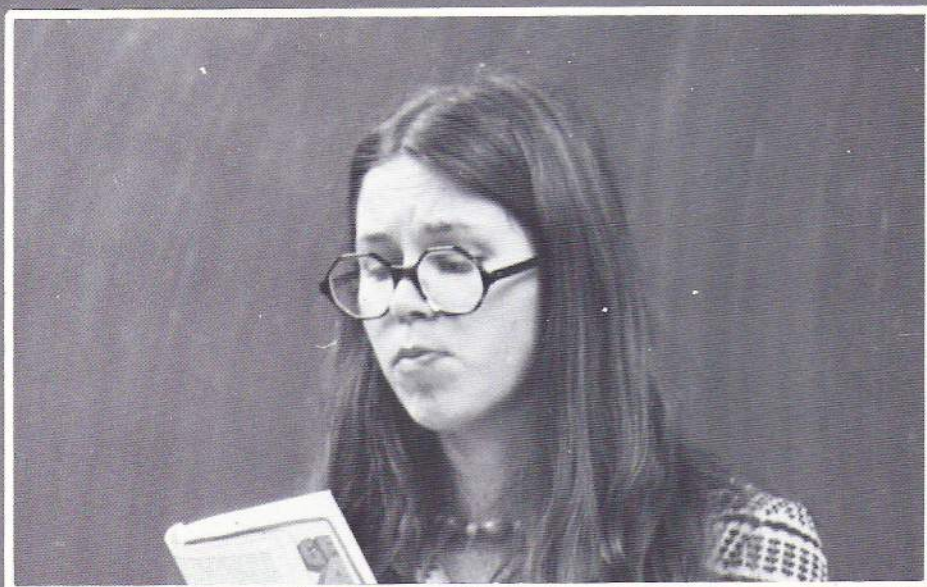

Carl Tyggum — Tennis Coach



Marilyn Nusbaum



Harold Evans

Driver Ed.

Librarians

Science



Mary Badura



Linda Stelsel



Mary Zosel

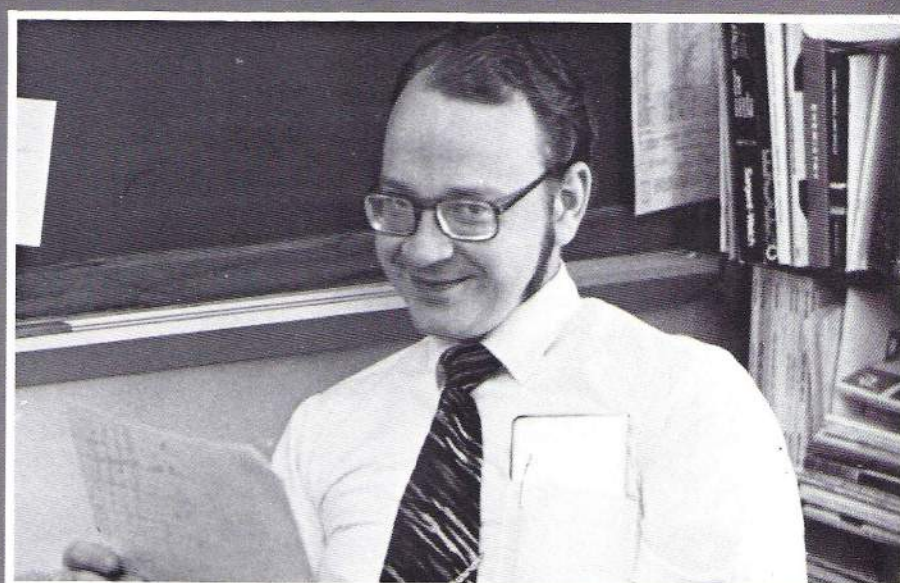

Paul Ritter

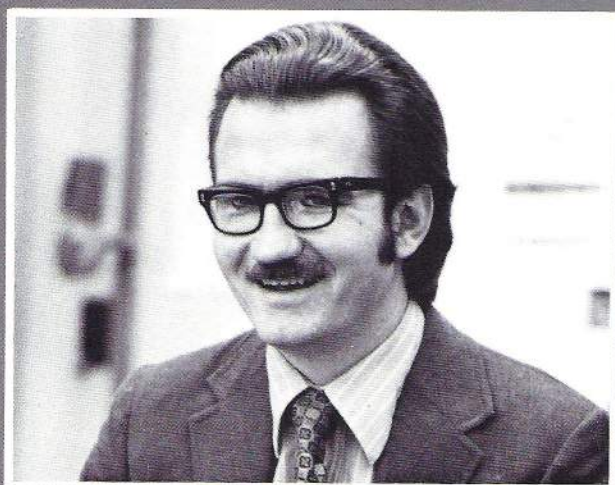

Rodney Emmerich



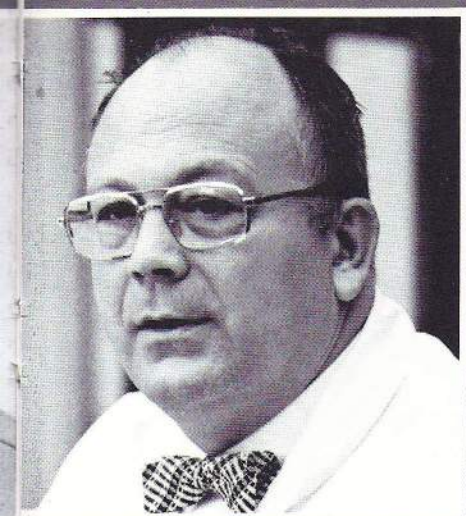

Robert Ehn



Norman Rone



John Kemppainen



Gerald Swenson — Audio-Visual

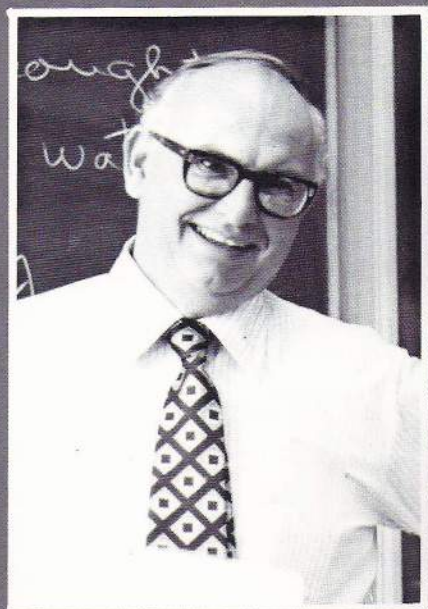

Roger Voltz — Science Club

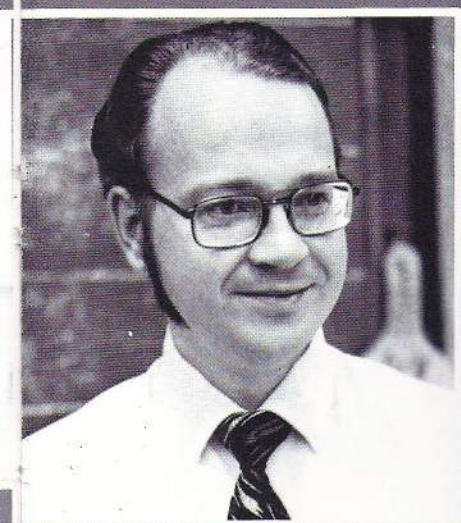

David Tillotson



Industrial Arts

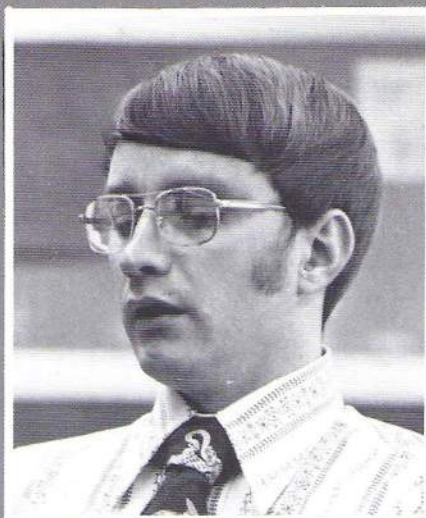

Francis Kisley



Gary Keeley



Dale Hidde

| MILWAUKEE EAST HIGH SCHOOL | | ABSENTEE LIST | DECEMBER 21, 1973 |
|-----------------------------|------------------------|---------------------------------|---------------------------|
| Armstrong, Paul | Febres-Cordero, Tony | Finley, Brad | DeConnor, Kevin |
| Alexy, Diane | Fischer, Kren | Karius, Chris | Perreth, Andy |
| Arguello, Al | Herch, Marc | Keske, Cheryl | Pagel, Lorrie |
| Anderson, Scott | Prey, Renee | LaBude, Kris | Poggi, Mary |
| Anderson, Scott | Garcia, Gloria | Lange, Jim | Pacor, Tana |
| Boyle, Paul | Grayson, Lisa | LeFebrier, Nora | Pagel, Julie |
| Blake, Mark | Gretzhardt, Rick | Laffey, Bonnid | Prescott, Jan |
| Bill, Brian | Giehl, Kevin | Lamster, Tom | Pernal, Wayne |
| Barr, Cindy | Gordon, Janet | Lichty, John | Paige, John |
| Brooks, Tracy | Godar, Judy | Loessin, Lori | Pappas, Mac |
| Bergold, Debbie | Gutekunst, Robert | Lester, Mike | Petrol, Laura |
| Beres, Beth | Godar, Steve | LaBissoniere, Paul | Pickus, Barb |
| Bailey, Brian | Gordon, John | LaBissoniere, Kathie | Pirano, Carol |
| Ball, Jim | Grandlich, Tom | Lester, Stephanie | Pruess, Wendy |
| Bentheim, Steve | Gutzmann, Jim | Lebesch, Sandy | Poblocki, Sandy |
| Brown, Quentin | Gorap, Mike | Leunig, John | Pfander, Tim |
| Butcher, Steve | Godfrey, Ken | Little, Liz | Pasbrin, Heidi |
| Bergemann, April | Graham, Steve | Lucas, Julie | Pearson, Karen |
| Bartowitz, Gregg | Greene, Mark | Linscott, Jim | Pappas, Bill |
| Barica, Pat | Gajewski, Beth | Lewis, Jackie | Puza, Hollis |
| Burns, Carol | Gleisner, Todd | Lofy, Tom J. | Pond, Greg |
| Bennett, Dave | Hansen, Chris | Lee, Dawn | Quinn, Pat |
| Bestie, Jackie | Hanson, Mary | Morrissey, Terry | Racer, Dale |
| Brooks, Leslie | Hassett, Mike | Mueller, Sue | Ruiz, John |
| Birkheim, Pat | Hawkinson, Sean | Maas, Julie | Ruff, Pete |
| Robinger, Randy | Hawthorne, Dick | Marotte, Joan | Rech, Bob |
| Blake, Ray | Morak, Cathy | McMillion, Gary | Risser, Martha |
| Ba, Tian, Nicky | Hough, Kim | Monfre, John | Rogers, Chris |
| Ba, Tian, Nicky | Hummel, Scott | Murphy, Dave | Richards, Allan |
| Borchert, Sandy | Hawthorne, Rick | Muys, Doug | Richards, Paul |

Russell Greiber

Ronald Fager

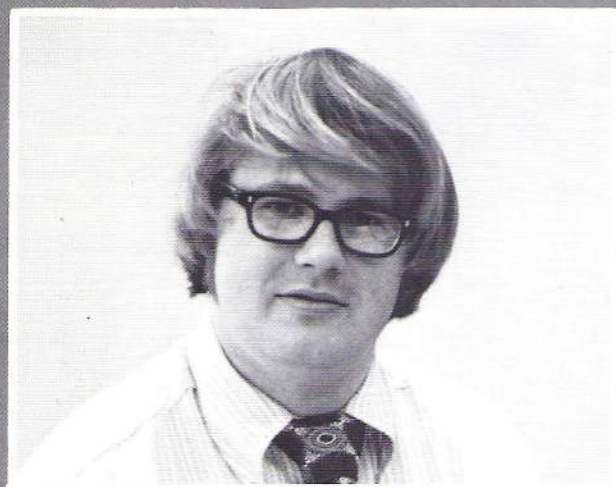



Phyllis Abramowitz



Robert James — Bookstore Dir.

Business Ed.



Jean Geiger
Cheerleaders, Water Ballet

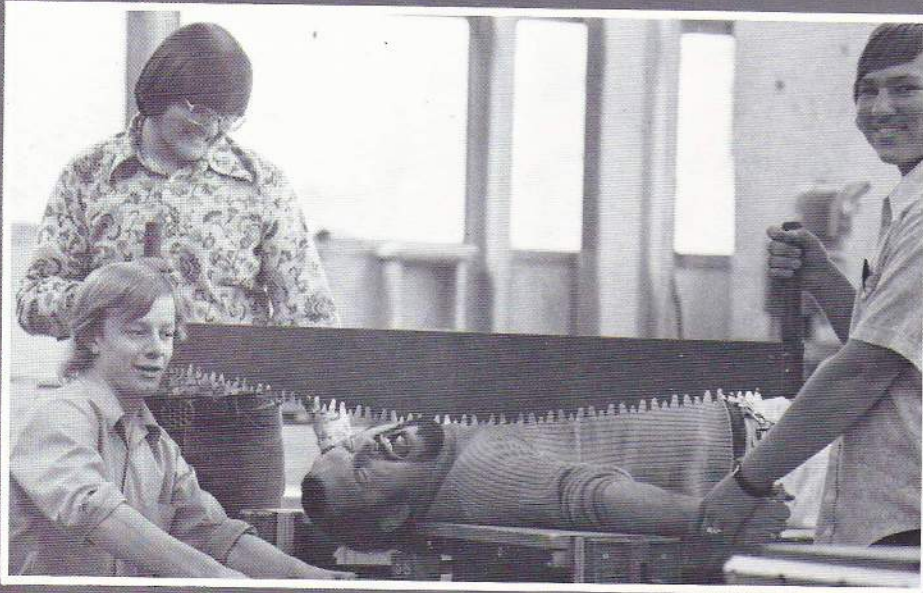

Catherine Lucas — Jr. Prom

Richard Hess,
Asst. Coach, FB, Track

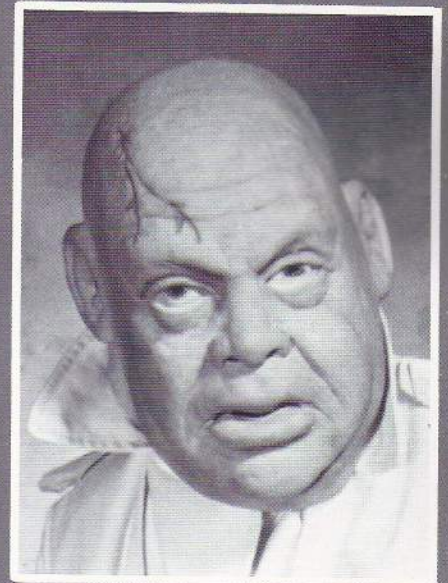

Prof. A. A. Lenny

Funny Business

Social Science

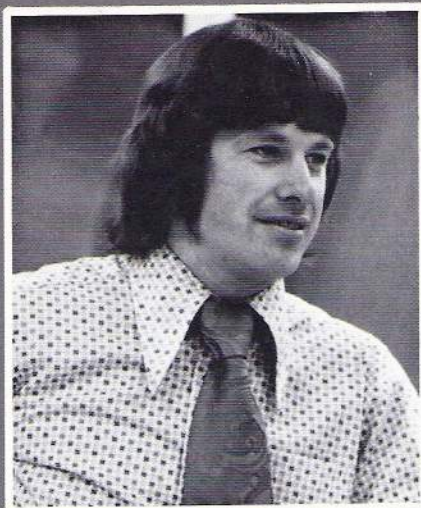

James Hesslink — Student Council, Home-coming Committee

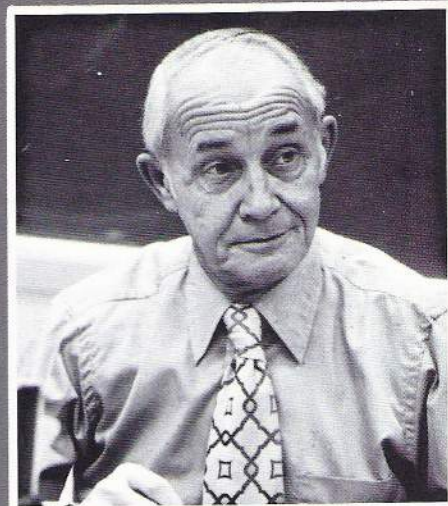

Harold A. Borgh



Thomas Rondeau



John Richmond — Head Coach — Football, Asst. Coach-Track

Frank Crowell — Soc. Science Honors, Scholarship Comm.

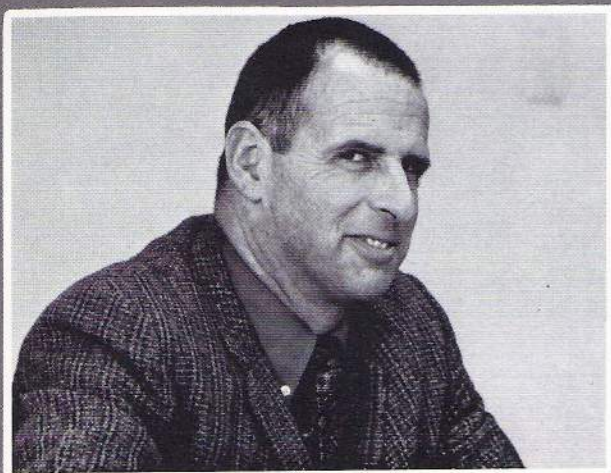



Gustav Berweiler — Class Officers

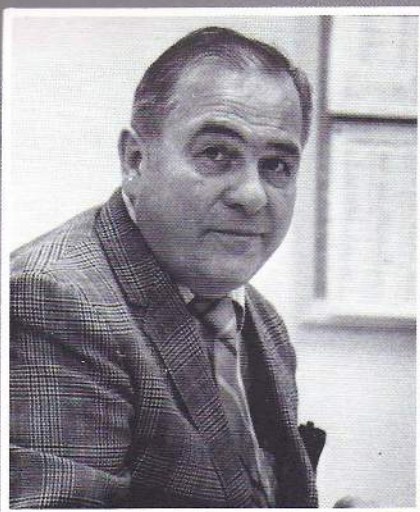

Carl Cerull

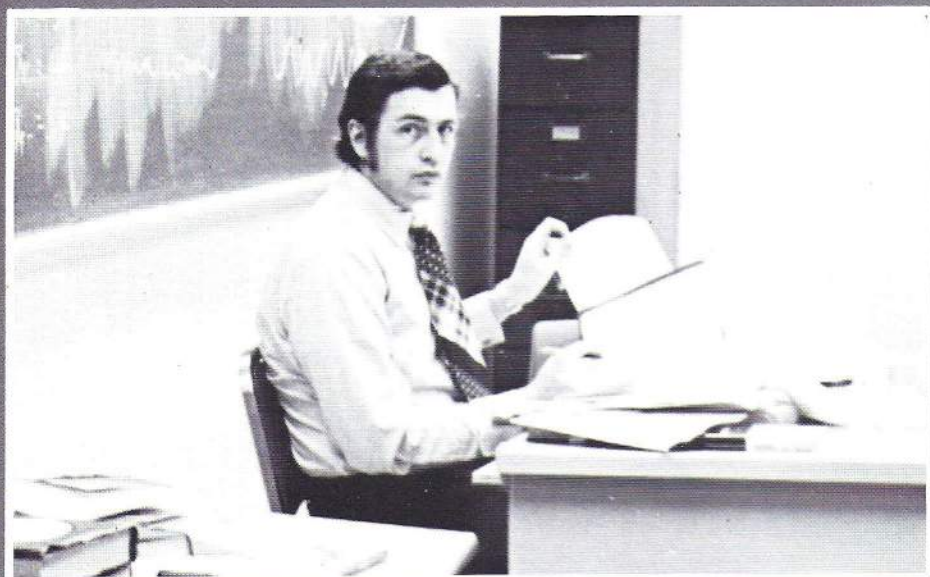

Susan Jakel — Substitute Teacher, Wardrobe Mistress



